

Agatha Christie's

MURDER ON THE ORIENT EXPRESS

JUNE 2-4, 2023

at The ACT Theatre

3801 Alabama Avenue | Tuscaloosa, AL 35404

Presented by arrangement with Concord Theatricals on behalf of Samuel French, Inc. | www.concordtheatricals.com

Hair Etc.
Salon and Spa



RH ROSEN
HARWOOD
ATTORNEYS AT LAW

A logo featuring a stylized human figure with arms raised, forming a circular shape. To the right of the figure, the text "Taylorville Family Medicine" is written in a sans-serif font.
Taylorville
Family
Medicine

Hair Etc. Salon and Spa

Sponsored by

Hair Etc. Salon and Spa

(205)366-2204

7402 Highway 69 S, Ste E

Tuscaloosa, AL 35405

www.hairetc.us

Haircut&Style

Color&Chemical

Perm&Smoothing

Waxing

Skincare

Lash Extension

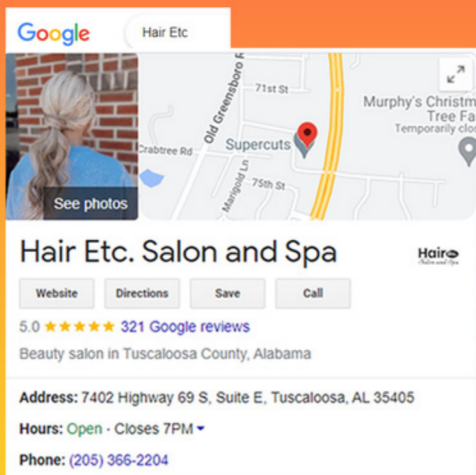

ROSEN
HARWOOD
ATTORNEYS AT LAW

THE ACTOR'S CHARITABLE THEATRE
PRESENTS

Agatha Christie's

MURDER ON THE ORIENT EXPRESS

**THE VIDEO AND/OR AUDIO RECORDING OR
STREAMING OF THIS PRODUCTION, AND THE
DISTRIBUTION OF RECORDINGS OR STREAMS IN
ANY MEDIUM, INCLUDING VIA THE INTERNET, IS
STRICTLY PROHIBITED.**

CAST

HERCULE POIROT.....	BRENT JONES
MONSIEUR BOUC.....	ANDREW SMITH
MARY DEBENHAM.....	HEATHER ROACH
HECTOR MCQUEEN.....	TONY BORDEAUX
HELEN HUBBARD.....	DREW BAKER
COLONEL ARBUTHNOT	JACOB CRAWFORD
SAMUEL RATCHETT.....	SCOTT FRAZIER
MICHEL THE CONDUCTOR.....	MITCHELL WAITS
HEAD WAITER.....	CANDACE LILFORD
PRINCESS DRAGOMIROFF	HELEN SMITH
GRETA OHLSSON.....	MELINDA LASKA
COUNTESS ANDRENYI.....	JENNA JOHNSON



A Safe Place to be Heard.

Lifecare Wellness is a
Psychotherapy practice located
in Downtown, Tuscaloosa.

We are fully committed and
ready to serve the people of
this community.

We are wholly accepting of all
individuals, as well as their
pursuit of wellness.



Lifecare Wellness Counseling

"A Safe Place to be Heard"

Visit our website below or
call (205)579-9299 to learn more
or schedule an appointment!



1830 4th St,
Tuscaloosa, AL 35401

Let's Connect!

@lifecare.wellness

Lifecare Wellness Counseling

A Safe Place to be Heard.



Primary Care



Prevention & Wellness



Same-Day Sick Clinic



Medicine Management



Blood Work and Laboratory



COVID-19 Testing Center



Weight Loss Program



Sponsored by:



ACCEPTING NEW PATIENTS!

Walk-ins | Appointment
(205)349-1040

Visit Our Site



7700 Hwy 69 S, Ste C
Tuscaloosa, AL 35405

Let's Connect!

@taylorville.family.medicine

Taylorville Family Medicine

www.taylorvillefamily.com

PRODUCTION TEAM

DIRECTOR

JEFF WILSON

COSTUME DESIGNER

BECKY FREEMAN

SET DESIGNER

IAN CRAWFORD

SCENIC ARTIST

MARLA MOSS

STAGE MANAGER

WYLIE WALKER

ASSISTANT STAGE MANAGER

LAUREN TIEFENTHALER

SPOTLIGHT

HARPER BRANCH

LIGHTING DESIGN

LAUREN TIEFENTHALER

CREW

CALEB BURDETTE, STEVE BURDETTE, ANDREW MAUGHAN,
PETER VANDERWAL, THOMAS VANDERWAL, ANN WEEDEN

SCENIC BUILD TEAM

MARLA MOSS (LEAD), JEFF WILSON (LEAD), KEVIN BARTON,
TONY BORDEAUX, CALEB BURDETTE, MATT CORNELSON, SCOTT
FRAZIER, ERIN FRITH, JENNA JOHNSON, KATIE LAY, BECKY
PRICE, HEATHER ROACH, ANDREW SMITH, HELEN SMITH, BENJI
STOCKTON, LAUREN TIEFENTHALER, MITCHELL WAITS, WYLIE
WALKER, ANN WEEDEN, ANDREW MAUGHAN, HARPER BRANCH

SPECIAL THANKS

M WARNER HOUSE PHOTOGRAPHY, DAVID JONES, JOEY LAY,
WEST ALABAMA CARPETS, MAX WILSON, SOUTHMARK DESIGN

SOMETHING ROTTEN!



AUDITIONS
JUNE 10 & 11



SUMMER CAMPS

LEGALLY BLONDE THE MUSICAL



JULY 10-15 ✦ AGES 12 & UP

Peter Pan

July 24-29 🍁 Ages 6-18

DIRECTOR'S NOTE

Agatha Christie is the World's best selling novelist. She is considered the queen of crime. Of all of her stories, Murder on the Orient Express surely rates as her most produced and popular. Penned in 1934, it has been heard on radio, seen on the big screen and now finally a stage play. Set on a true legend of the time, The Orient Express. A standard of luxury travel we will never see again. The Orient Express continues its journeys today. The train remains a symbol of luxury and exuberance.

We are honored to have the Orient Express pull into The Actor's Charitable Theatre this evening. We have worked with passion to take you all on a memorable journey.

Prepare yourselves for mystery, thrills and murder.
Tous a bord! All aboard!

JEFF WILSON
DIRECTOR





M. WARNER HOUSE PHOTOGRAPHY

Show photos can be purchased using the link below:

<https://mwarnerhouse.pixieset.com/theactsmurderontheorientexpress/>



A LETTER FROM THE BOARD

STEVE BURDETTE
PRESIDENT, BOARD OF DIRECTORS

BOARD OF DIRECTORS

MIMI BARNETTE
STEVE BURDETTE
MAGGIE BUTLER
MATT CORNELSON
GRACE DAVIS
MARY KATE CONDRA

AMY MATTHEWS
RANDY SMITH
JAMIE TAYLOR
ANN WEEDEN
JEFF WILSON